

Royal Business Center

9202-9218 W. Royal Lane

Irving, Texas (Las Colinas)

4,038 - 19,385 Square Feet Available For Lease



9202 Royal Lane / 15,347 SF

- 75% Office/Tech
- 2 Semi-Dock High
- 1 Grade Level Door
- Expandable to 19,385 SF
- \$8.50/SF IG

9206 Royal Lane / 4,038 SF

- All Air-Conditioned
- 1 Grade Level Door
- Expandable to 19,385 SF
- \$8.50/SF IG

9218 Royal Lane / 4,725 SF

- 95% Office
- 1 Grade Level Door
- \$10.00/SF IG

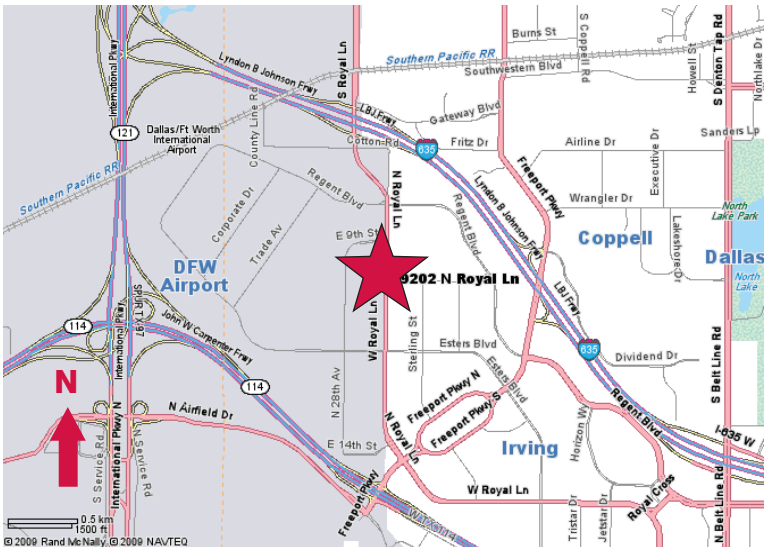

Truck Loading for 9202 Royal Ln.

NAI Robert Lynn

Commercial Real Estate Services, Worldwide.

contact information:

Jim Svidron

NAI Robert Lynn

direct 214 256 7172

email jsvidron@robertlynn.com

Tyson Erwin

NAI Robert Lynn

direct 214 256 7127

email terwin@robertlynn.com

Royal Business Center

9202-9218 W. Royal Lane

Irving, Texas (Las Colinas)

4,038 - 19,385 Square Feet Available For Lease

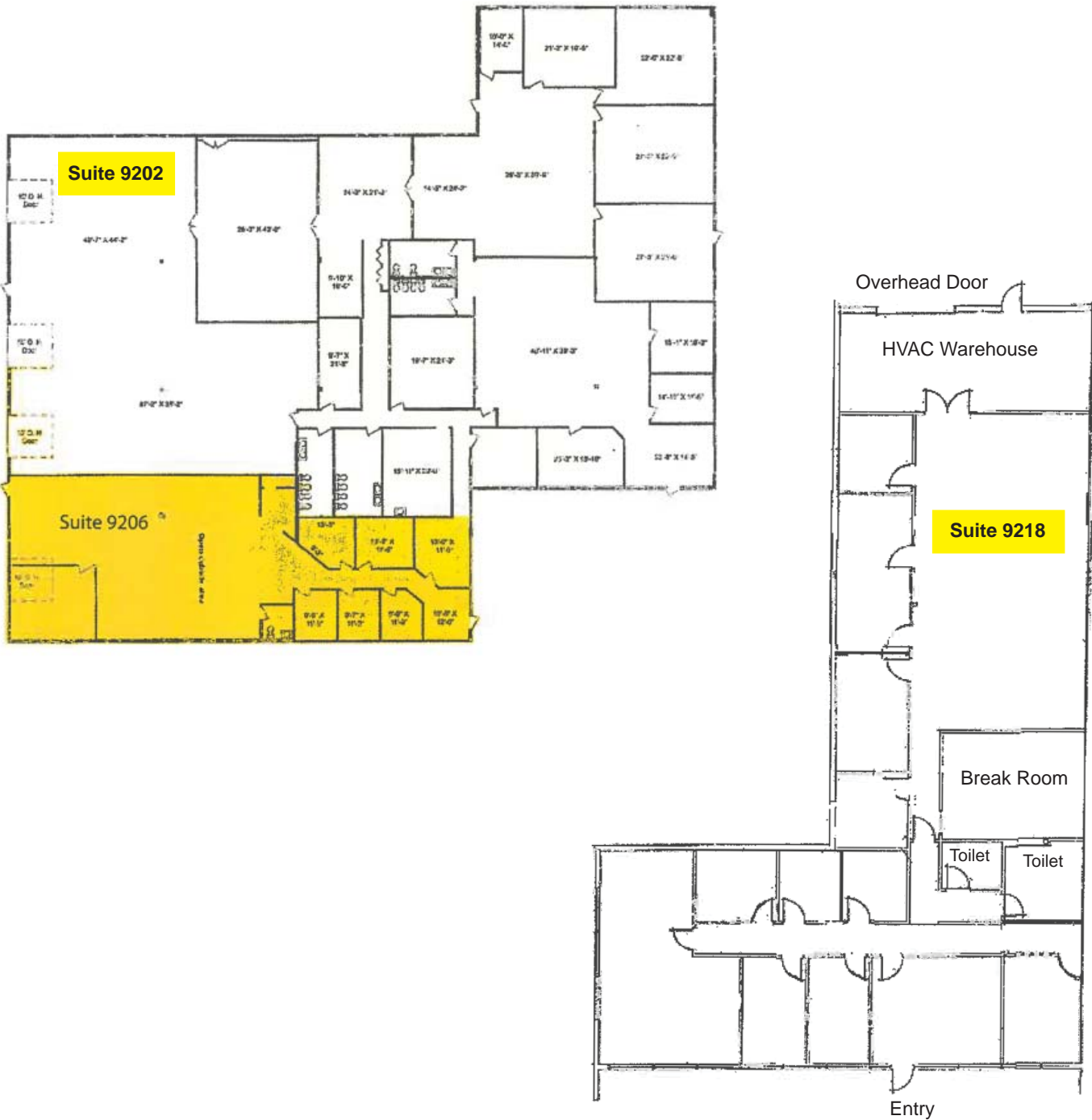

NAI Robert Lynn

Commercial Real Estate Services, Worldwide.

The information contained herein has been given to us by the owner of the property or other sources we deem reliable. We have no reason to doubt its accuracy, but we do not guarantee it. All information should be verified prior to purchase or lease.

Individual Memberships
SIOR SOCIETY OF
INDUSTRIAL AND
OFFICE REALTORS®