

For Sale/Lease

5701 Azle Avenue
Sansom Park, Texas
10,535 Square Feet

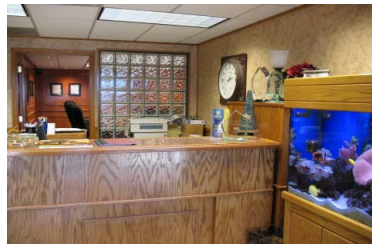

- ± 5,500 SF Office
- ± 14' Clear Height
- 1 Dock High Door
- 1 Grade Level Door
- New Roof
- Extensive Renovations to Office Area
- Close Proximity To NW Loop 820, I-35 W, I-30, and I-20

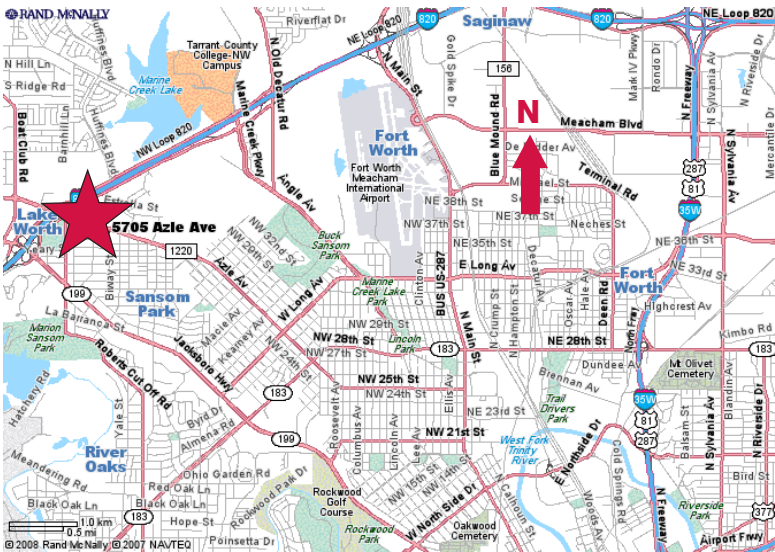

contact information:

Todd Hubbard, SIOR

NAI Robert Lynn

tel 817 885 8333

fax 214 256 7101

email thubbard@robertlynn.com

Michael Newsome

NAI Robert Lynn

tel 817 885 8333

fax 214 256 7101

email mnewsome@robertlynn.com

NAI Robert Lynn

Commercial Real Estate Services, Worldwide.



For Sale/Lease

5701 Azle Avenue
Sansom Park, Texas
10,535 Square Feet

